

Post Box No.001, SulochanaGardens, 10-4-104B Tenkasi Road, Ayikudy - 627 852. Tirunelveli District, Tamil Nadu, India. Phone: 04633 - 249170, 249180. Email: mail@amarseva.org Website: www.amarseva.org				Amar Seva Sangam (A registered Charitable Society for Rural Poor and Disabled) Child Progress Report Half Yearly Mar - 2016			Name of Child: A.Indhumathi Name of Sponsor: VASUNDARA & RAJTUPPAL (Amuthasurabhi & Srividhya) Dr. Anilkumar & Shanthi Menon (Dhanvanthri)	
Date of Entry to ASSA	Date of HCI Sponsorship	Sex	Age	Date of Birth	Standard	Nature of Disability	Service Provided	
1.7.2007	2009, 2010, June 2011	F	15	30.3.2001	Special Education	Mental Retardation	Special Education at Special Education centre	

Sponsorship Remarks:

Discharge Remarks:

Family Details:

Name of the Child	A.Indhumathi	
Date of Birth	30.03.2001	
Date of Joining	01.07.2007	
Nature of Disability	Mental Retardation	
Father's Name	Mr. Ayyadurai	
Mother's Name	Mrs. Krishnammal	
No of Children in the Family	2	A.Indhumathi + 1 brotther
Father's Profession	Coolie	
Economic Condition	Poor	
Address Residence	S/O Mr. Ayyadurai Yathavar Street, Idaikal.	

Medical Report

Height/ Weight	Current Report	Previous Report	Initial stage report
	152Cm / 34Kg	148Cm / 28Kg	145cm/26kg
Exercises Given	Appliances Given		Physical Progress
Yoga Training	Nil		Physically Normal.

Class (*)	Primary			
Report Period	Sep 2015 to Mar 2016			
Severity of Intellectual Disability	<i>Moderate Intellectual disability</i>			
Assessment (* - % represents assessment based on normal development of 100%)		Sep 2009 (Initial Assessment**)	Sep 2015 (%)	Mar 2016 (%)
	1.Motor Skills	49	65	65
	2.Activities of Daily Living	29	61	61.5
	3.Communication	22	52.5	52.5
	4.Reading/ Writing	11.5	42.5	42.5
	5.Number/ Time	5.5	32	31.5
	6.Domestic / Social Skills	15.5	53.5	54
	7.Pre Vocational / Money Concept	5	39.5	40
Extra Curricular / Participation	Nature of Program	No. of program participation	Prizes / Recognitions won	
	Cultural	-	-	
	Sports	-	-	
	Drawing	-	-	
Progress Report	Since joining, she has improved 40% based on BASIC-MR Scale provided by NIMH.			
Comments	At present we are teaching to <ul style="list-style-type: none"> • Tell use of five familiar objects. • Sweep floor using a broom. • Pour liquid from one glass to another without spilling. • Identify teacher by her name. • Fold own clothing. 			

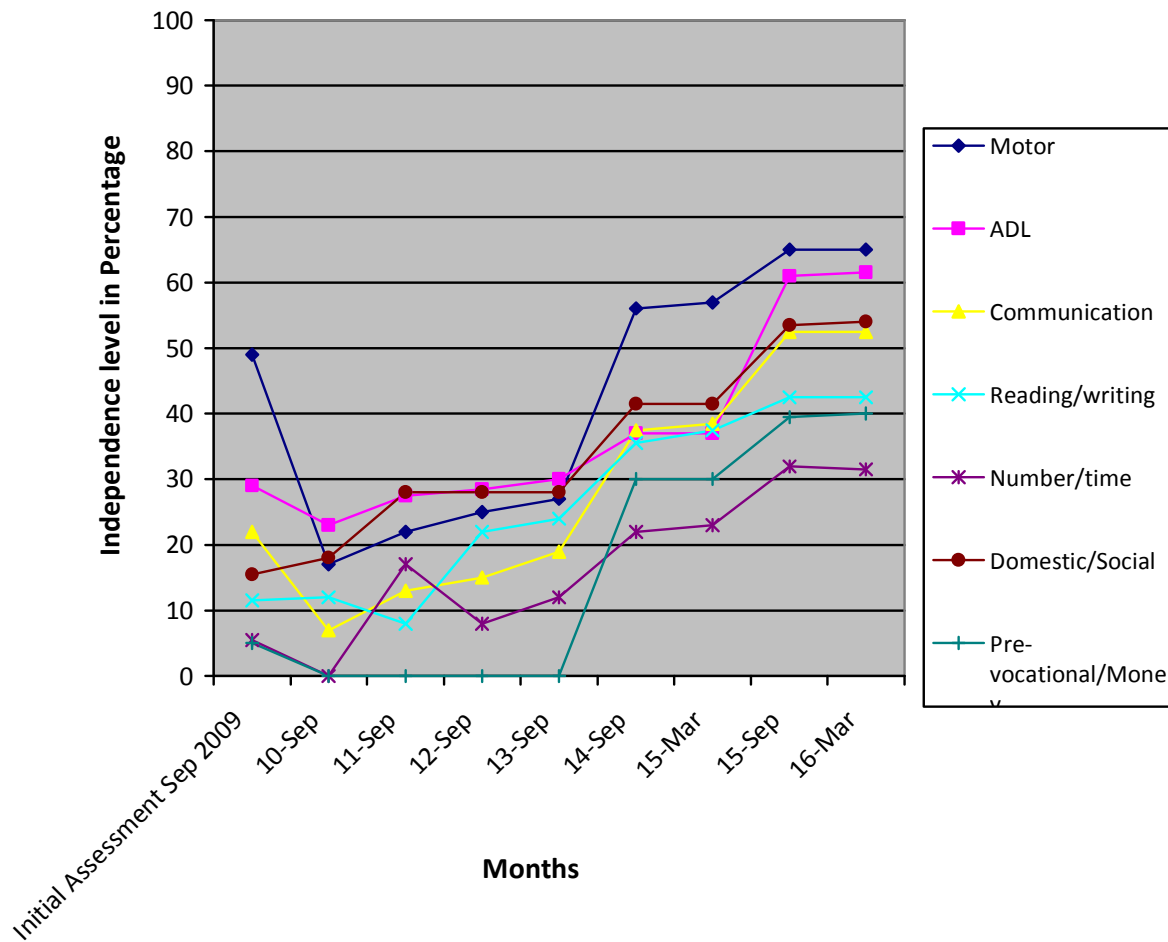

- (*) Pre-Primary (3-6 yrs of age)
 Primary (6-10 yrs of age)
 Secondary (11-14 yrs of age)
 Pre-vocational (15-18 yrs of age)
- (**) % represents assessment based on normal development of 100%.

Note: While joining the child was assessed with UPANAYAN SCALE, from Jan-2013 the assessment scale was changed to BASIC-MR.